

# Uputstvo za podešavanje Dial-up konekcije na Windows XP operativnom sistemu

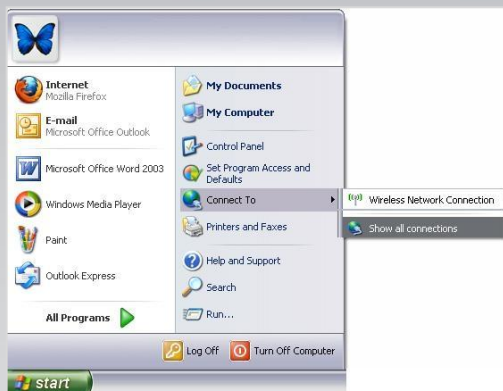

1.

Da biste kreirali Orion Dial-Up konenciju, kliknite na **Start / Connect to / Show all connections**.

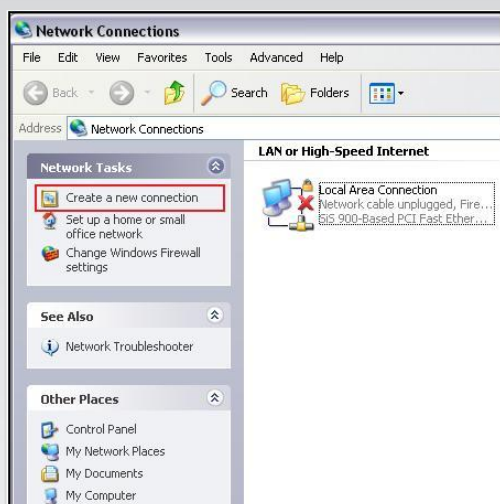

2.

Otvoriće se prozor **Network Connections**, koji sadrži sve veze koje Vaš računar poznaje.

Kliknite levim tasterom miša na opciju **Create a new connection**.

3.

Time ćete pokrenuti čarobnjaka (**Wizard**) kojim ćete napraviti ikonicu za konektovanje.

Prvi prozor je uvodni i treba samo odabrati opciju **NEXT**.

4.

Na sledećem prozoru izabrana je opcija **Connect to the Internet**, pa je opet potrebno samo da kliknete na **NEXT**.

# Uputstvo za podešavanje Dial-up konekcije na Windows XP operativnom sistemu

**New Connection Wizard**

**Getting Ready**  
The wizard is preparing to set up your Internet connection.

How do you want to connect to the Internet?

- Choose from a list of Internet service providers (ISPs)
- Set up my connection manually**  
For a dial-up connection, you will need your account name, password, and a phone number for your ISP. For a broadband account, you won't need a phone number.
- Use the CD I got from an ISP

< Back   Next >   Cancel

5.

Na trećem prozoru, kao na slici , treba izabrati opciju **Set up my connection manually** i kliknuti na **NEXT**.

**New Connection Wizard**

**Internet Connection**  
How do you want to connect to the Internet?

- Connect using a dial-up modem**  
This type of connection uses a modem and a regular or ISDN phone line.
- Connect using a broadband connection that requires a user name and password  
This is a high-speed connection using either a DSL or cable modem. Your ISP may refer to this type of connection as PPPoE.
- Connect using a broadband connection that is always on  
This is a high-speed connection using either a cable modem, DSL or LAN connection. It is always active, and doesn't require you to sign in.

< Back   Next >   Cancel

6.

Opcija **Connect using dial-up modem** automatski je izabrana, pa treba samo kliknuti na **NEXT**.

**New Connection Wizard**

**Connection Name**  
What is the name of the service that provides your Internet connection?

Type the name of your ISP in the following box.

ISP Name

Orion

The name you type here will be the name of the connection you are creating.

< Back   Next >   Cancel

7.

**U polje ISP** name unesite ime **Orion**, što će biti naziv dial-up konekcije koju kreirate.  
Kliknite na **NEXT**.

**New Connection Wizard**

**Phone Number to Dial**  
What is your ISP's phone number?

Type the phone number below.

Phone number:

042110220

You might need to include a "1" or the area code, or both. If you are not sure you need the extra numbers, dial the phone number on your telephone. If you hear a modem sound, the number dialed is correct.

< Back   Next >   Cancel

8.

U polje **Phone number** unesite Orion negeografski dial-up broj (042 110 220). Ukoliko za konektovanje koristite postpaid brojeve unesite **042 220 220** ili **042 520 220**.  
Kliknite na **NEXT**.

# Uputstvo za podešavanje Dial-up konekcije na Windows XP operativnom sistemu

9.

U polje **User name** unesite korisničko ime.

U sledeća dva polja unosite lozinku - pojavljuju se zvezdice koje sprečavaju da neko pored vas pročita Vašu lozinku.

Kliknite na **NEXT**.

**Napomena:** *Ukoliko koristite postpaid brojeve ova polja ostaju prazna, kliknite na **NEXT**.*

10.

Otvoriće se završni prozor, gde ćete "overavanjem" opcije **Add a shortcut to this connection to my desktop** napraviti ikonicu na desktop-u.

Kliknite na **Finish**.

11.

Klikom na **Finish** završavate proceduru kreiranja dial-up konekcije.

Ubuduće, da biste pristupili internetu potrebno je samo da dvokliknete na ikonicu Orion koja se nalazi na Vašem desktop-u.

Ukoliko budete imali ikakvih nejasnoća ili problema, molimo Vas da se obratite korisničkom servisu telefonskim putem na: **011/4 100 100**.

Sve tekuće informacije možete naći i na našem sajtu: [www.orientelekom.rs](http://www.orientelekom.rs)